Richmond Record-Herald

A Consolidation of the Record-Herald and Richmond News

VOLUME XXX—Ninteenth Year | RICHMOND, CALIFORNIA WEDNESDAY, DECEMBER 28, 1920. | NUMBER 363

Gas Buggies Crash and One Man is Sent to Hospital

RAIL BOARD FIGHTS RICHMOND

Responsibility For Accident is Not Fixed by the Jury

COLLISION OF AUTOS ON S. P. AVENUE 2 INJURED

Fred Hansen, of 2417 Fifth street, Berkeley, came near losing his life last evening in an automobile accident on San Pablo avenue, near Stege Junction. He was driving north on the avenue, and then started to turn around and return home when he collided with another machine.

He was thrown from the car and badly injured, and picked up by a passer-by and taken to a hospital. Fred Ness, of 2229 San Pablo avenue, Berkeley, who was riding with him, was shot through the windshield by the force of the impace, but suffered only minor bruises.

The party that he jammed into went on, and it could not be ascertained last night whether the other car was badly damaged or not.

Hansen's touring car is almost a total wreck. It was towed to Corey's garage for repairs.

All Incomes May Be Taxed In the Future

WASHINGTON, Dec. 28. An amendment to the constitution abolishing exemption from federal taxes for all state and municipal bonds and all salaries of state and municipal officials, and providing that the federal government shall have power to tax all incomes, no matter from what sources derived, is proposed in a resolution introduced in the House today by Representative McFadden, chairman of the House Banking and Currency Committee.

Attorney Will S. Robenson of Richmond, was a business visitor at Martinez Monday.

TWO PLACES AT POINT RAIDED BY POLICE

Federal enforcement officers, aided by the local police department, made four arrests early yesterday morning in two raids pulled off over at the Point, one at 28 Cottage avenue, the St. Francis Hotel, and the other at 213 Standard avenue, near the Santa Fe. The officers were in search of liquor which they claim was being sold in both places.

B. Gilchrist, the new proprietor of the St. Francis Hotel, having recently purchased the place from E. Baggi, who was conducting the hotel at 213 Standard avenue, was arrested and taken into custory. E. Baggi was also placed under arrest. In Baggi's hotel was found two women, who gave the names of Mabel Cornet and Mabel Johnson, and also a man by name of Alfonso Ciappa. They were all placed under arrest and held under $500 bonds each, which they failed to furnish.

Yesterday, Gilchrist was fined $20 on the former charge, and is now being held with Baggi awaiting the orders of the federal law enforcement bureau on the charge of selling liquor. Baggi was fined $100 for conducting a house of prostitution.

Mabel Cornet was sentenced to thirty days in jail for vagrancy, and Mabel Johnson, upon pleading not guilty to the charge of vagrancy, was remanded to jail.

Ciappa pleaded not guilty to the charge of frequenting a house of prostitution and his trial is set for January 6th. Ciappa has been in this country for the past twenty-one years, and has not taken out his citizenship papers.

According to the police report of the raids, Ciappa was armed, and had fifty decks of cards in his possession when arrested. He could give no satisfactory information as to his business. Baggi and Gilchrist

Continued on Page 4

SUGGESTED CONNECTION OF ROADS BY S. P. SWITCH

Presuming that Richmond will fulfill its intention to force abandonment of the Santa Fe connecting track on 23rd street on January 3, the California Railway Commission at the outset of yesterday's adjourned hearing, suggested that the former switch track connecting the Santa Fe with the Southern Pacific at San Pablo station might be utilized to further the continuance of the joint terminal at Oakland mole. The Commission also indicated that a proposed connecting track at Wild Cat Creek might be constructed to effect a permanent merger of the Santa Fe into the Southern Pacific line between San Pablo and Oakland mole. If this was done, all the Santa Fe passenger trains would pass over the Southern Pacific track direct to Oakland Mole, and it was suggested that the Santa Fe passenger station and circle track through Richmond might be abandoned except for freight traffic.

Railroads Non-Committal

The Santa Fe and Southern Pacific officials were asked to state their intention as regards continuation of the joint terminal at Oakland Mole in the event the new arrangement as stated above was effected. Counsel for the two railways requested time to answer, and they were given until 2 p. m. yesterday to render such answer. When the time came at the call of the Railway Commission, counsel for the two railways asked further time, stating that it was necessary to obtain full authority from the executive officers of their respective lines. This request was granted by the Railway Commission, and the answer will be called at 11 o'clock this morning, the hearing being adjourned until that hour.

Road Has No Franchise.

Efforts made to introduce Berkeley and Oakland evidence favoring Richmond were ignored by the Railway Commission since it was stated that the entire question of the moment was the attitude to be taken by the two railways towards a continuance of the joint terminal at the Oakland mole. Further than the question of attitude of the railways the commission wanted time to consider the attitude of Richmond in allowing the Santa Fe to use the right of way and tracks of the Southern Pacific through Richmond without a franchise. City Attorney Hill stated Richmond would not consent to any such arrangement.

Mole Overcrowded

These vital points were the result of the hearing called December 3rd, before the Railway Commission in which the Southern Pacific is asked to show cause why the Santa Fe should not continue the war time joint terminal at Oakland mole. The Southern Pacific has endeavored to

(Continued on page three)

Court Refuses To Allow Firm To Welch on Contract

In an oral decision made from the bench in San Francisco yesterday, Federal Judge Benjamin F. Bledsoe of Los Angeles, sitting for Judge William C. Van Fleet, decided the Continental Candy company of Chicago must abide by its contract and pay the California-Hawaiian Sugar Refining company for 1250 long tons of sugar bought last year at $19.75 per 100 pounds.

The total amount involved in the suit is more than half a million dollars.

"This is a plain case," said Judge Bledsoe. "The case is in court because sugar went down. The company bought more that it needed. It made a poor bargain, but people should take their losses like a sport even if the loss means bankruptcy."

The company declared the contract was invalid because of its clause preventing a resale of the sugar.

GRAND JURY SIFTING GANGSTER EVIDENCE

SAN FRANCISCO, Dec. 28—"Spud" Murphy, convicted Howard street gangster, was not sentenced this evening, the case going over till Friday. A special session of the grand jury has been called and that body is investigating the evidence that Murphy's attorney claims he will produce to prove that Murphy was not at the shack at the time the assault was made on Jean Montgomery.

It is likely that indictments will be brought by the grand jury and other sensations will follow.

A social dance was held in the I. O. O. F. hall last evening by the Security Benefit Association of Richmond.

WANTED

Newspaper Carriers Apply Record Herald

WAR HERO'S DEATH WAS A MURDER SAYS KIN

MOMENCE, Ill., Dec. 28.—Lieutenant Pat O'Brien, whose widely remembered escape from a moving train bearing him to a German prison camp startled the country in the early days of the world war, did not die a suicide on December 17th, in his room in a Los Angeles hotel, but was murdered.

This was the word given out today by Mrs. Clara Clegg of this city, sister of the dead hero aviator, in an interview to newspapermen. Mrs. Clegg also told her interviewers that relatives and friends of O'Brien are insisting upon a more thorough investigation of the circumstances surrounding his death, and that the Los Angeles end of the investigation is to be conducted by Merwin O'Brien, a brother of the flier, and Virgil Moore who was associated with him in his motion picture enterprises.

"My brother did not kill himself," Mrs. Clegg declared in her interview. "I am certain that he was murdered. I was with him on the day he was killed. I saw him at 4, 5 and 6 o'clock that afternoon and evening. It was his birthday, you know, and he was smiling and cheerful as ever.

"It is ridiculous to charge that he was insane," Mrs. Clegg said. "At 11 o'clock that night they told me he had killed himself. That was three hours after he died. I never could understand why I was not notified sooner. I went in to where his body was. I noticed then that there were no powder marks and that his little personal possessions had all disappeared. It was impossible to get definite information from the authorities. They seemed quite willing to take it for granted that he had killed himself. I know that he did not write that letter. So far as I know, they didn't even hold an inquest."

According to Mrs. Clegg's friends and relatives of O'Brien rely upon the following testimony in their demands:

That Lieutenant O'Brien was threatened with death by a woman on four different occasions.

That Virgil Moore, an aviator friend of O'Brien, once wrested a pistol from this woman as she tried to fire at O'Brien.

That Pat O'Brien did not write the death note found near his body, and that the note was written by the slayer to make it appear that O'Brien was mentally unbalanced.

That there were no powder stains or marks found about the wound.

CRUDE OIL PRICE CUT

The first cut in the price of crude oil for over three years was made in Pittsburg, Pa., yesterday. Twenty-five cents a barrel was the cut made on a grade known as Corning, an oil produced in the state of Ohio. No change in the price of other grades.

Redmen's Program Of Activities for 1921 are Planned

The Redmen are looking forward to the New Year with pleasurable anticipation of important meetings to be held in January and February. In regular session last evening preliminary arrangements began for the carrying out of these programs.

Joint installation with the degree of Pocahontas will be celebrated on the evening of January 4th, when the ceremonies of "Raising the Chiefs" will be carried out. During the latter part of January a large class adoption will be held, when a large number of new members will be initiated in the order. On February 19th a grand celebration of the tribe will take place in Maple Hall, San Pablo, which has been engaged for the event, and the entire building will be used on this occasion. Between four and five hundred candidates will be initiated into the Haymakers degree of the order. These candidates will arrive from different cities about the bay section, and members of the order from all over the dsitrict will attend. This will be one of the most interesting sessions of the Redmen's organization ever held in this district.

CONSTANTINE ANNOUNCES HIS INTENTION MAKE VISIT TO WAR FRONT

ATHENS, Dec. 26.—King Constantine today declared to delegations from the provinces that he must go to the Smyrna front. He is receiving telegrams of felicitations from all parts of the country.

Constantine slowly and carefully is formulating the speech with which he will open parliament on January 8th.

Madame Maneos, widow of the late King Alexander, visits Queen Sophie daily in connection with the inventory being taken of Alexander's property, which the court here recently held to be the inheritance of Madame Maneos.

CORONER'S VERDICT ON DEATH OF B. DE LUCCA

"Death was caused by a hemorrhage due to an incision of the abdominal carta, in an accident between an automobile and a street car, and we, the jury, are unable to determine the responsibility of the accident."

The above is the verdict rendered by the coroner's jury at the inquest held last evening to inquire into the cause of the death of Bruno De Lucca, who was killed about a week ago in a collision at Sixth and Chanslor between an automobile and a street car.

It took two hours last evening to hear the testimony of witnesses before the jury retired to deliberate.

Ten witnesses were examined and gave testimony as to what happened at that time. Mr. Trefethen, of the law firm of Chapman & Trefethen, Oakland, was present as attorney for the Oakland Traction company, and took part in the examining of witnesses. Pierce & Carlson of this city were also present to guard the interest of their client, George Ingram, who was the driver of the automobile at the time of the accident.

The testimony of the different witnesses as to the speed of the street car, and also the speed of the automobile just before the collision, varied more or less, but the conclusion arrived at was that both car and automobile were traveling at about the same speed just before the accident happened. The conductor

Continued on Page 3

DIVIDEND

The regular semi-annual DIVIDEND of the Mechanics Bank is Due and payable on January 3rd, 1921.

All Deposits made before January 10th, will bear interest from January 1st. Join the crowds that are sharers in this semi-annual event. Start a Savings Account before January 10th.

THE MECHANICS BANK

Macdonaly Ave. at Eight St. "At the Sign of the Clock"

4 PER CENT DEPOSITORS' DIVIDEND DECLARED

For the six months ending December 31st, 1920, an interest dividend has been declared at the rate of 4 per cent per annum on all saving deposits, payable on or after December 31st, 1920.

Dividends not called for will be added to the principal and earn 4 per cent interest.

FIRST NATIONAL BANK

MEMBER FEDERAL RESERVE SYSTEM

RICHMOND SAVINGS BANK

(SAVINGS)

SIXTH AND MAC DONALD

SUBSCRIPTION RATES

1 year $6.00
6 months $3.00
1 month, by carrier.....50c
..Single Copies, Five Cents..

2

Richmond Record-Herald

A Consolidation of the Record-Herald And Richmond News

Published every Morning, except Mondays and days following Holidays, by the RECORD-HERALD COMPANY

1030 Macdonald Avenue Telephone Richmond 70

G. E. MILNES .....President and Manager
GROVER E. MILNES..... Business Manager

Entered at the Postoffice at Richmond, Cal., as Second-Class Matter.

OFFICIAL PAPER CITY OF RICHMOND

THINKOGRAPHS by F. J. HULANISKI

CHRIST AND THE PROFITS

No, this heading is not an error. We mean just what it says—profits, not prophets. And we intend to prove in a few words that the more you take Christ into partnership in your business, your work and your everyday life, the larger your profits are going to be, not only spiritually and in happiness, but actually in a financial way.

All agree that something is wrong somewhere all over the world. What is it! It is materialism, ignorance and greed. Materialism and greed brought about the war, and ignorance begets both. Two remedies must be applied before existing wrongs can be righted to any appreciable extent —education and the basic groundwork of the Christian religion—the teachings of Jesus Christ. These things will obliterate greed, graft, dishonesty, disloyalty and crime in just exactly the same proportion they are embraced and applied.

This means not only the world, the nation, the state, the community and the near neighborhood, but it means YOU! You, individually, because you, in the broad sense, means the whole world. We mean to tell you that as you get the teachings of Christ into your mind and heart and system that you are going to have more worldly goods, more money in the bank, more respect from your fellow man, more happiness and more contentment- You don't have to make aloud noise about it; don't even have to attend church regularly if you are not so inclined; Christ didn't—but he LIVED his religion instead of only professing it. Never mind creeds, dogmas and cults. Grab the basic truths of religion and the rest will take care of itself, and so will your material welfare and profits. First, realize that you are only here for a brief time; second, that immortality is true, or else absolutely nothing is true, and you may as well be a cog or a bug as a man. Get this into your mind: There is gratification of the merest desire of the most insignificant thing that crawls; that the most powerful passion is the dread of annihilation and the longing for continual life. If death were to end all, there would be a violation of all natural law, which of itself would be a miracle. Whether you argue from Revelation or Reason, or both, you have got to acknowledge that either the great devotional desire implanted in the human heart of all mankind for immortal life has its correlative or concede that all Nature is a poor blunderer, and all the prattle about her immutable laws is sheer nonsense.

The more you get these great truths implanted in your mind and heart the less wrong you will do and the more good. And this implies to all mankind. Try it out and see for yourself. It does not cost a cent and is the biggest investment anybody ever made, spiritually, morally, financially and every other way.

Dear me, in half a score of years
How careless girls have grown!
A girl once yanked her dress clear down
To hide her ankle bone.

As near as we have been able to gather the data from far and wide, it would appear that the girl who had no mistletoe got kissed just about as much and as cordially as those who did. You never can tell.

The crime wave seems to be largely confined to the big cities, where gangs and gunmen congregate. We of the small town and out on the farms are getting along pretty well, thank you, with nothing worse than a raid upon a yellow-legged chicken by our favorite preacher once in a while.

The present congress is drier than the last one was, and with all that hot air and wind, it's a wonder they don't blow away.

Caruso and Charley Chaplin are great as an actor and a singer, but as a man, neither one amounts to anything worth while.

It is barely possible that much of the antagonism to the League of Nations by our politicians was largely a camouflage to conceal their itching desire to get hold of the offices.

The fact that President Wilson can buy a $250,000 house in Washington would indicate, in view of the fact that he was broke when he went into office, that presidenting is not such an unprofitable job as it is supposed to be. He married some of it, though.

A Brooklyn man got a sentence of from three to seven years for causing the death of over 100 persons to whom he sold wood alcohol, by which it may be deduced that Justice is not only blind, but deaf, dumb and crooked.

Looters of organized labor and organized capital got together in New York in the building hold-ups and played both ends against the middle. A thief plays no favorites.

Those who roar most about an excess profits tax don't seem to consider the fact that they would not have to pay it if they did not put excess profit prices on their goods.

It is said that there was bootlegging in Greece thousands of years ago. And some of 'em are at it yet. Shoeshining and pocket flasks have been known to work fairly well together.

The loss by fire in the United States was $269,000,000 this year, not to mention the conflagration of money on the part of congress and political officials. Tarnation idiots burned up quite a lot, also.

The town man wants farm produce to come down and wages and store goods to stand pat. The farmer wants just the contrary, and both are in for considerable disappointment along that line.

Cotton and wool goods would find a more ready market if the skirt was lengthened about six inches. And many skinny calves would be made warmer, also.

That loud wailing you heard last week was not the winter winds blaring through the forests and mountains; it was another bunch of Russian communists being deported. They damn this country; but oh, how they do scream when forced to get out

CHILDREN OF EUROPE ARE STARVING

After eighteen months of work in Vienna for the Hoover Commission that has been feeding 300,000 starving Austrian children, former Lieutenant E. G. Burlund is in San Francisco en route to his home at Visalia for a brief vacation before returning to the work of the Relief Commission in Europe.

Burlund has been closely identified with the method of administering of food stations and funds by the Relief Commission, of which Herbert Hoover is chairman, and declared that every dollar contributed in the present campaign for the relief of the starving children of the Central European countries would be given a full dollar of food value.

Burlund said, discussing the Hoover system:

"Mr. Hoover's principle in conducting relief organizations in Europe has been that the local governments must do most of the work and bear the local costs, even furnish part of the foodstuffs if in a position to do so. He has, for example, in Austria, only four Americans who control the operations of child feeding and the delivery of food packages to holders of American food drafts. The Amerikanische Kinderhiefsaktion, an organization of about 11,000 employees, all paid by the Austrian government and under direct control of the four Americans, carry on the work of transportation and distribution of the foodstuffs and the examination and selection of the children. The American overhead is therefore reduced to a minimum, less than one per cent. The Austrian government in addition pays all freight costs from Hamburg, the port of entry, to Vienna, and costs of all internal stock movements. Therefore, American money has been used only to buy food, transport it to Hamburg and to cover the inconsiderable overhead of the skeleton American organization. It has now been ascertained that the food draft plan at present operating in Germany, Poland, Hungary, Czecho-Slovakia, and Austria, will not net a sufficeint profit to completely cover these overhead expenses so that $10 contributed in America will mean $10 worth of American food in the mouths of hungry children.

"That the present child feeding in the stricken parts of Europe should stop is horrible to think of. The countries of Europe affected by the war have made in the last year only very slow strides toward economic recovery, particularly those countries staggering under the weight of war reparation. The Austrian government has stated frankly its complete inability to meet the needs of its children and its food minister has writtten that he shudders to think of the relief work coming to a close. The children must be tided over to the next harvest.

The campaign for northern California will begin January 4th, in most communities, although several localities have already conducted their campaigns.

The campaign in this section will be under the direction of George B. Fredenburg.

SUMMONS

IN THE SUPERIOR COURT OF THE COUNTY OF CONTRA COSTA, STATE OF CALIFORNIA. LORETTA B. HART, PLAINTIFF VS EMERSON CORVILLE, JOHN DOE CORVILLE, JAMES DOE CORVILLE, FRANK ROE CORVILLE PETER DOE CORVILLE, SUSIE ROE CORVILLE, ELMER ROE CORVILLE, JOHN DOE, BILL DOE, SAM DOE, SALLY ROE, SUSIE ROE AND JANE ROE, DEFENDANTS.

Action brought in the Superior Court of the County of Contra Costa State of California, and the Complaint filed in the office of the Clerk of said County of Contra Costa.

THE PEOPLE OF THE STATE OF CALIFORNIA SEND GREETING TO EMERSON CORVILLE, JOHN DOE CORVILLE, JAMES DOE CORVILLE, FRANK ROE CORVILLE, PETER DOE CORVILLE, SUSIE ROE CORVILLE, ELMER ROE CORVILLE JOHN DOE, BILL DOE, SAM DOE, SALLY ROE, SUSIE ROE and JANE ROE, Defendants.

YOU ARE HEREBY DIRECTED TO APPEAR, and answer the complaint in an action entitled as above brought against you in the Superior Court of the County of Contra Costa, State of California, within ten days after the service on you of this summons—if served within this county; or within thirty days if served elsewhere.

The said action is commenced by plaintiff for the purpose of, and the plaintiff, Loretta B. Hart, seeks therein to quiet title in and to Lot No. 25 in Section 30, Township 1 North, Range 1 West, Mount Djablo Base and Meridian, in the City of Richmond, Contra Costa County, California, and asks judgment of the Court terminating all rights, title, interest and estate or claim of each of defendants in or to said real property.

And you are hereby notified that unless you appear and answer as above required, the said plaintiff will take judgment against you for any money or damages demanded in the Complaint, as arising upon contract or will apply to the Court for any other relief demanded in the Complaint.

Given under my hand and the seal of the Superior Court of the County of Contra Costa, State of California, this 6th day of August, A. D. 1920.

J. H. WELLS, Clerk.
F. J. BARNARD, Deputy Clerk.
(SEAL)
T. JOHN BUTLER, 341 Monadnock Building, San Francisco, Calif., Attorney for Plaintiff.
Dec. 8-15-22-29. Jan. 5,12,19,26. Feb. 2,9.

THE FIRST NATIONAL BANK OF RICHMOND, CALIFORNIA ANNUAL MEETING

THE REGULAR ANNUAL MEETING OF the stockholders of THE FIRST NATIONAL BANK OF RICHMOND, CALIFORNIA, will be held at its banking rooms, Richmond, California, on Tuesday, the 11th day of January, 1921, at 10:30 o'clock A. M., for the purpose of electing a board of directors to serve for the ensuing year, for the approval of all gifts made in the name of the bank by the officers, and for the consideration and transaction of any other business that may be brought before the meeting.

LARKIN J. YOUNCE,
Cashier.
12-10to1-10

THE RICHMOND SAVINGS BANK OF RICHMOND, CALIFORNIA ANNUAL MEETING

The REGULAR ANNUAL MEETING of the stockholders of THE RICHMOND SAVINGS BANK, a corporation, will be held at its banking house on Tuesday, the 11th day of January, 1921, at 10:00 o'clock a. m., for the purpose of diminishing its number of directors from eleven to nine, and for the purpose of electing directors to serve for the ensuing year, for the approval of all gifts made in the name of the bank by the officers or directors and for the consideration and transaction of any other business that may properly come before the meeting.

L. A. STEVENSON, Cashier.
Dec. 25. to Jan. 11

DIVIDEND NOTICE

HUMBOLT SAVINGS BANK, 783 Market St., near Fourth.—For the half-year ending December 31, 1920, a dividend has been declared at the rate of four (4) per cent per annum on all savings deposits, payable on and after January 3, 1921. Dividends not called for are added to and bear the same rate of interest as the principal from January 1, 1921. Deposits made on or before January 10, 1921, will earn interest from January 1, 1921.

H. C. KLEVESAHL, Cashier.
12-28-12t.

Government Needs Many in Railway Mail Service

The United States Civil Service commission announces an open competitive examination for railway mail clerk on January 15, 1921. Vacancies in the Railway Mail Service all throughout the United States, at the entrance salary of $1600 a year, will be filled from this examination unless it is found in the interest of the service to fill any vacancy by reinstatement, transfer or promotion.

Travel—In addition to the salary provided by law railway postal clerks are allowed travel expenses not to exceed $2 per diem while on duty away from their homes, such allowance to begin ten hours after they start on their runs.

Substitutes. — Substitute railway postal clerks are paid at the rate of $1600 a year for the service they actually perform, and are credited with full time while traveling under orders of the department. They are allowed travel expenses not to exceed $2 per diem while on duty away from their designated headquarters.

Sex—All citizens of the United States who meet the requirements, both men and women, may enter this examination; appointing officers, however, have the legal right to specify the sex desired in requesting certification of eligibles.

(The Post Office Department says that it is not practicable to employ women on railway mail cars, but that a limited number may be appointed at certain terminal stations.)

INSTALLATION OF OFFICERS OF ALPHA LODGE, MASONS, NEXT MONDAY EVENING

The Alpha Lodge of Masons met in regular session last evening in the Masonic temple. Initiation in the third degree was part of the order of business. Next Tuesday evening the lodge will give adinner at 6:30 o'clock, which will be open for all Master Masons. Installation of officers will follow the conclusion of the dinner program.

Apartment Owner Is Censured For Bad Gas Fixtures

A coroner's jury returned a verdict of accidental death in the case of Eric Erickson, who was found dead on his bed in the Helvetia Hotel Sunday morning from asphyxiation. The jury censured the proprietor of the house for faulty gas fixtures.

Those on the jury were: G. Sprau, foreman; Ernest Russo, S. C. Carr, F. E. Reynolds, A. G. Andrews and Carl Helge.

24 HOURS

Spring and Summer

Fall and Winter

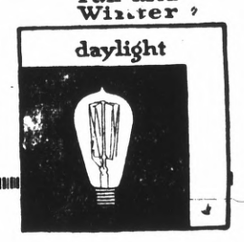

These Charts Show Why Your Electric Light Bills Are Higher Now Than In Summer

Study the above charts. The one at the left shows the relative number of hours of daylight and darkness and the hours of use of Electric Light in each day during the Spring and Summer.

The chart at the right shows the same comparison between darkness, daylight and hourse of use of Electric Light, but for the Fall and Winter months.

You will notice that there is two-thirds more darkness in each day during the Fall and Winter than in the Spring and Summer, and, that on account of it, it is necessary to use your Electric Light nearly three times as much every twenty-four hours as in the Spring and Summer.

It is only naturol, therefore ,that with this increased consumption of Electricity for lighting, your Electric Light bills will be somewhat higher

Western States Gas & Electric Company

NOTICE OF SALE OF REAL ESTATE AT PRIVATE SALE.

IN THE SUPERIOR COURT OF THE STATE OF CALIFORNIA, IN AND FOR THE COUNTY OF CONTRA COSTA.

In the matter of the estate of RICHARD CROSS WOOD, sometimes known as Richard C. Wood and also known as R. C. Wood, Deceased.

No. 4968, Dept. 2.

Notice is hereby given that whereas it is necessary to sell a part of the real estate belonging to said deceased in order to pay the debts outstanding against the estate of said decedent, and the debts and expenses and charges of the administration that Adella Wood, the administratrix of the estate of Richard Cross Wood, sometimes known as Richard C. Wood and also known as R. C. Wood, deceased, will sell at private sale to the highest bidder subject to the confirmation of the said Superior Court, on or after Monday the 27th day of December, 1920, at the City of Richmond, Contra Costa County, State of California, upon the terms and conditions hereinafter set forth; all the right title interest and estate which said deceased owned at the time of his death, and which his estate has acquired since his death, by operation of law or otherwise in and to the following described property to:wit:

All that certain lot, piece or parcel of land situate lying and being in the City of Richmond, Contra Costa County, State of California, and particularly described as follows:

Beginning at a stake marked 48, set on the westely line of Lot No. 25; thence according to the true meridian as follows: west 2 chains and 8 links to a stake marked 59; thence north, 1 chain and 20 links to a stake marked 58; thence east, 2 chains and 8 links to stake marked 49; and thence south, 1 chain and 20 links to point of beginning.

Containing an area of 0.25 of an acre and being Lot No. 29, as said lot is numbered and delineated upon that certain map entitled "Map of the San Pablo Rancho," accompanying and forming a part of the final report of the referee in partition in suit of Emeric vs. Alvarado, a certified copy of which said map was filed for record on the first day of March, 1894, in the office of the County Recorder, of the County of Contra Costa, State of California.

Save, and except the easterly twenty-five (25) feet in depth of said lot No. 29 which said easterly twenty-five (25) feet in depth was heretofore and on the 6th day of June 1913, conveyed to the City of Richmond.

Terms and conditions of sale:

Cash in gold coin of the United States, ten per cent. of the purchase money payable at the time of sale and balance on confirmation of sale. Bids or offers must be in writing and may be left at the office of Hiram E. Jacobs, Attorney for said administratrix, rooms 5-6 in the First National Bank Building, Richmond California; or may be delivered to said administratrix personally; or may be filed in the office of the clerk of the above entitled court, at any time after the first publication of this notice and before the making of said sale.

Dated this 9th day of December, 1920.

ADELLA WOOD, Administratrix of the estate of Richard Cross Wood, sometimes known as Richard C. Wood, also sometimes known as R. C. Wood, Deceased.

HIRAM E. JACOBS, Attorney for Administratrix.
Dec. 10th to 28th inclusive.

Try the class columns of the Record Herald for results.

An Ounce of Preventative
Beats A Pound of Cure

WARD OFF THE FLU this fall and winter. ..See it in our windows.

WHY WAIT TILL CHRISTMAS to buy her those Ivory Toilet auxiliaries. Nothing she likes better.

OF COURSE YOU KNOW we are headquarters for Kodaks, Kodaking and Kodakers.

LA MOINE DRUG CO.

SIXTH & MACDONALD (TWO STORES) NINTH & MACDONALD
PHONES 15 and 1477 PHONES 18 and 1097

PRINTING

WE PRINT EVERYTHING REQUIRED BY THE MODERN COMMERCIAL HOUSE

TALK TO US, AND OUR PRINTING WILL TALK FOR YOU

RECORD-HERALD

Coroner's Verdict on Death of B. De Lucca

Continued from Page 1

and motorman of the street car testified that the car was not traveling over 12 to 14 mlies an hour on approaching Chanslor avenue, as it was their custom to slow down at this crossing. Other witnesses testified that the street car was running about 20 or 25 miles an hour at the time. The speed of the automobile was placed at from 20 to 30 miles an hour by different witnesses.

Mr. Ingram said that he did not see the street car in time to stop his automobile before hitting the car; that he applied his brakes as quickly as possible.

There were six men in the automobile at the time of the accident, besides a quantity of tools, etc., which made a heavy load and that bringing the machine to a sudden stop was impossible.

B. F. Shirley, of the police department, who was traveling west on Chanslor avenue, at the time the accident happened, said that he would judge the speed of the automobile and the car to be about the same, and that when he saw the street car coming down Sixth street an accident was inevitable and he immediately speeded up to reach the scene and lend what assistance he could to the unfortunate men.

The members of the coroner's jury were: W. F. Fraser, foreman; Leo Persico, R. B. Dougal, C. C. Kratzer, W. Barry and S. B. Kurtz.

Film Depicting Mutiny on Seas At Theatre Today

Mutiny on the high seas, as depicted by the master pen of the late Jack London, and picturized for the screen by Metro, will be the forthcoming attraction at the Richmond Theatre, when "The Mutiny of the Elsinore" will be shown, beginning tonight.

This big new Metro production, with an all-star cast, presents the London novel in all the grim power of its conception, portraying as it does the conflict of a group of gunmen who attempt to take over control of the good ship Elsinore on her voyage around the Horn, and the pistol and rifle battle that ensues between the gangsters and the ship's officers.

The story is one of thrilling suspense and rife with situations that make the nerves tingle with the excitement of impending danger. Written by the master hand of the late Jack London, the novel from which the picture is taken constitutes one of the best of the dead author's most celebrated works.

The picture was directed by Edw. Sloman, from the scenarioization of the London novel by Albert Shelby LeVino. Jackson Rose photographed the production.

The Educational Scenic film and the Pathe News will complete what should be a pleasing bill.

Kastelic Buys Out Partner's Interest In Baking Company

The Verry Best Bakery at Twenty-third and Macdonald has changed hands. Charles Kastelic has purchased the interest of his partner, C. Fletcher, and the former will conduct the business in the future. A wonderful business has been developed in a short time, and it is the intention of Mr. Kastelic to make further improvements. Mr. Fletcher will take a trip to Oklahoma and Texas, where he will spend the next few months.

SUPERVISORS OF COUNTY WAGE WAR ON SQUIRRELS

The county of Contra Costa through the board of supervisors, will make war on the squirrel pest

One thousand dollars has been appropriated for this purpose, and is at the command of the county horticulturist for the purpose of purchasing poison. The poison will be sold to the farmers at cost, and the money returned to its original source.

..The world of fisticuffs has a new bantam weight champion, Joe Lynch, of New York's West Side. The photograph of him (at left) was taken just before he entered the ring in Madison Square Garden, N. Y. and defeated Pete Herman, champion for three years, in a fifteen round battle. The other photo, showing Lynch at the left, then Referee Patsy Haley and Herman, was posed before the bout started. Lynch outboxed Herman in ten of the fifteen rounds.

BIRTH RATE OF THIS COUNTY TOO LOW

The birth rate of Contra Costa county is too low, according to State Registrar L. E. Ross of the State board of health. T[illegible] not necessarily mean that two few babies are born within the county, but it does mean that many births are not registered as required by law. The present birth rate for the county is 18.6, indicating that at least 7 births are not registered early. The fault lies with the parents and with the attending physician who do not file the required certificate with the local registrar.

For every child born there should be filed with the local registrar of vital statistics, immediately after the birth, a standard certificate signed by the physician or person in attendance upon the birth. This is necessary for the future welfare of the child as well as the protection of parents, in matter involving proof of age, legitimacy, citizenship, right to enter school, to seek employment, to vote, to marry, to inherit property and many other social and legal matters. The birth certificate is the child's formal introduction to human society, a [illegible] that it be [illegible] may suffer [illegible] sentence and financial [illegible] ure. [illegible] that the baby's birth [illegible] This is required [illegible] The parents of [illegible] registration [illegible] with the ten days after the birth of a child, the [illegible] child [illegible] the local parent with [illegible] solve from [illegible] district in which the birth [illegible] Mr. Ross [illegible] registrar [illegible] Bureau of Vital Statistics at Sacramento [illegible] the child [illegible] birth [illegible] birth has been [illegible] should not be put off [illegible] birth is not registered before the child is one year old it [illegible] to establish the fact of birth before it can be legally registered.

DEED EXECUTED IN 1872 JUST FILED FOR RECORD WITH COUNTY RECORDER

An aged deed, scorched by flame was put on record yesterday with County Recorder M. B. Darley to establish title to small tract of land lying on the border of Contra Costa and Alameda counties and sold by J. William Archer to the San Pablo and Tulare Railroad. The deed was executed in 1872. It was recorded by the American Railway Express company.

Suggested Connection of Roads by S. P. Switch

Continued from Page 1

show that further joint use of the Oakland mole was hazardous to public convenience and safety inasmuch that at this time the traffic over that of Southern Pacific trains alone was far increased over that of record during the past few years, and the Southern Pacific ferry boats and the train service sheds and equipment at Oakland mole were over-burdened by the additional traffic imposed by reason of the Santa Fe using the same terminal and facilities owned and maintained by the Southern Pacific. The Santa Fe has stood neutral upon this subject but has expressed the desire and intention by preparation to return to the Richmond terminal and resume operation of the ferry boats from Ferry Point to San Francisco.

Decision Against Rail Board.

Since December 3rd an array of witnesses both technical and sympathetic have been introduced, without as yet establishing a basis on which the subject might be determined. Interposing through efforts of Mayor John L. Davies of Oakland, the Interstate Commerce Commission entered the controversy and yesterday was represented at the hearing by counsel and by an official reporter, with the intention of participating in the final conclusions under authority given the Interstate Commerce Commission through passage of the Esch-Cummins Bill by an act of Congress effective in July, 1920. The Esch-Cummins act has since met with defeat in several court actions, and is now up for repeal before the present session of Congress. The subject of issuing a permanent restraining order against the Southern Pacific and Santa Fe affecting dissolution of the joint terminal was taken over by Judge Frank Murasky of the Superior Court, and after several days' deliberation a decision was given in favor of the Southern Pacific.

The point at issue at this time is entirely directed at the jurisdiction of the California Railway Commission and Interstate Commerce Commission in forcing one railway line to share a terminal with another competitive line. This point will act as a precedent in many other similar cases now in suspense throughout California, and in fact over the entire country. Richmond therefore occupied a most important and unique place in the making of railway history.

S. P. Switch a Menace

Engineers employed by the Railway Commission at the hearing yesterday presented maps and data showing the possibility of an inexpensive connection between the Southern Pacific mainline tracks and the Santa Fe at San Pablo station. Along this line there was sharp contest upon the point of safety where the merger would affect the block system of both railways and admit of collisions between passenger and freight trains using the connecting switch. Further than this it was shown that for many years this switch was used by the Santa Fe and Southern Pacific to provide a detour from Bay Point to San Pablo during the periods when Franklin Tunnel on the Santa Fe was under repair after land slides and falling rock had blocked the tunnel. During the past seven years, however, the tunnel has been cemented over, and it has not been necessary to use the connecting switch tracks or make the detour. Provided the present connecting switch is authorized, the Santa Fe will begin at once on the construction of a permanent one-way track to connect its main line with the Southern Pacific mainline at Wild Cat Creek where engineers stated such construction is possible at small cost. In addition to the arguments in favor of using the present San Pablo station switch, it was pointed out that the grades now used in the Richmond circle; the local passenger station and yards, and several employees at each of the connecting switches in Richmond city limits would be dispensed with.

What Change Would Mean

It is conceded that if this change is effective upon order of the Railway Commission today, the shops of the Santa Fe will be removed from Richmond to Riverbank, and the freight and local yards of the company abandoned or partially abandoned except for local uses. This would necessarily take nearly three hundred families from Richmond to Oakland and Riverbank, and would be a most unfortunate loss to Richmond.

Pierce to Co-operate

Realizing this situation fully, the directors of the Chamber of Commerce were called out in an emergency meeting last night. Pierce & Carlson, counsel, volunteered to appear at the Railway Commission hearing today to co-operate with City Attorney Hall to defend the Richmond interests.

Secretary Wallace of the Chamber has been in constant attendance and involved in all of the protective measures so far appearing at the hearing. Wallace will also appear in his capacity as secretary-manager of the Chamber of Commerce. It is expected that vital decisions will be made today at the hearing before the Railway Commission in San Francisco.

OAKLAND MAN WILL ADDRESS ROTARY CLUB FRIDAY AFTERNOON

At the New Years luncheon and party of the Richmond Rotary club which will be held this Friday evening, Carl Brockhagen, for many years a member of the San Francisco Rotary Club, and at present manager of the Oakland Enquirer will be present and address the assembly on the subject of "Optimism," with a special message for the new year.

NOSE CLOGGED FROM A COLD OR CATARRH

Apply Cream in Nostrils To Open Up Air Passages.

Ah! What relief! Your clogged nostrils open right up, the air passages of your head are clear, and you can breathe freely. No more hawking, snuffling, mucous discharge—headache, dryness—no struggling for breath at night, your cold or catarrh is gone.

Don't stay stuffed up! Get a small bottle of Ely's Cream Balm from your druggist now. Apply a little of this fragrant, antiseptic cream in your nostrils, let it penetrate through every air passage of the head; soothe and heal the swollen, inflamed mucous membrane, giving you instant relief. Ely's Cream Balm is just what every cold and catarrh sufferer has been seeking. It is just splendid.—Adv.

LITTLE HOME, $15.00 PER MONTH

Have nifty 3-room cottage on [illegible] lots, 1 block from highway, 2 blocks to street cars. Sacrifice, leaving [illegible] down, $200 in 60 ds. bal. $15 per month. Total cost $1400 A real snap. A [illegible] will act on this. Also six additional lots adjoining, will sell all together or separate. Address owner, box 500 Record-Herald. 12-28-2t

"I'll bet he eats REMAR BREAD from the modern sunlit baking plant."

Sold only through dealers

BETTER CLOTHES — THE BETTER WAY

CREDIT

"There is'nt a cent Of Initial charge— The payments are small and the values large"

Stylish Frocks, Suits and Wraps that combine quality and low price with easy payment terms.

CHERRY'S

528 13th Street (Men's Store) — 515 13th Street (Women's Store) (Furniture Store) Oakland

567 14th Street

A MERRY XMAS TO THE PEOPLE OF RICHMOND

O. H. DOBBS
1008 Macdonald Ave.
Dealer in Eggs, Poultry and Farm Produce

"GIFTS THAT LAST"

AS WELL AS EXPERT WATCH AND JEWELRY REPAIRING, WILL BE FOUND AT

F. E. Honeywell
JEWELER
422 MACDONALD AVE.

CHRISTMAS CANDIES
JUST THE THING FOR A SPLENDID GIFT
IN BOXES FROM ONE TO TEN DOLLARS
ALSO CIGARS AND TOBACCOS

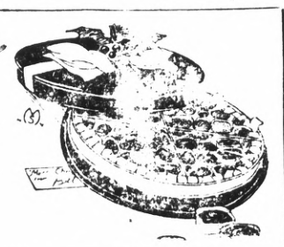

CLARK BROS.
1010 Macdonald
Phone Richmond 207

High Grade Clean Fresh Meat

Telephone your order for any kind of meat, and we will give your order special care. Chickens a Specialty.

UNION MARKET

2114 Macdonald Avenue. Phone Richmond 88

A HAPPY NEW YEAR

it will be to the man or woman whose eyesight is falling and who need the help they are crying for, when they have had their sight fitted with proper glasses at Dr. Blake's. We give your eyes a thorough examination, and fit and adjust your glasses perfectly. Make a good resolution to wear proper glasses by coming to Blake's.

DR. C. R. BLAKE
SPECIALIST
EYE, EAR, NOSE AND THROAT
704 Macdonald Ave., Upstairs
Rooms 1, 2, 3 and 4

3-Day

Clearance Sale

25% off

on Every Article in the Store

(Excepting Office Supplies)

Eberhart's

721 Macdonald Avenue

Two Places at Point Raided by Police

(Continued from page One)

TWO PLACES were both held on two charges, Baggi for the violatation of the prohibition law and for conducting a house of prostitution. Gilchrist for violation of the state law, forbidding the direction of persons to houses of prostitution and for selling liquor.

Chief of Police Woods says that there are other places in Richmond where the prohibition law is being violated and that they will soon receive attention.

Entertainment at Wesley Methodist Church Sunday

"The best ever" "It was grand," and with other superlatives the audience that filled the Wesley Methodist Church last Sunday night, expressed themselves in appreciation of the Christmas cantata entitled, "The Hope of the World," which was ably rendered by the Chorus Choir with Mrs. Paul Little as the Musical Director, and Mrs. Charles St. John the pianist.

The choruses as well as the special parts were beautifully rendered and when the choir came to the closing chorus, "Hail, Royal Babe," the entire audience arose in humble tribute to the "King of kings, the Lord of Lords."

Many requests have been made for its repetition next Sunday evening, and the choir will consider the matter at their regular rehearsal Thursday evening.

Mrs. Little is a graduate of the Northwestern University School of Music one of the leading Musical Schools in the country, and has had considerable experience in large chorus choirs, and it will be her aim to create an atmosphere for better music in the city of Richmond.

CATTLE RUNNING LOOSE CAUSES ARREST OF SIX

Six persons charged with allowing cattle to run unattended on a state highway, all residents of the Pinole district, were arrested this week by Sheed Officers A. J. Lambert and C. C. Young. Charges against them have been preferred in the court of Justice Terry at Pinole.

PITTSBURG NEGRO FOUND DEAD IN BED

A negro, known only to Pittsburg residents as "Friday," was found dead in his bed at a local lodging house Sunday morning. Heart trouble is attributetd as the cause of his death. He had been employed at the plant of the Columbia Steel Works for several years.

CLAYTON ROAD BEING GROCKED

The unpaved portion of the Concord-Clayton road, over which was stopped because of rain, is being rocked and scraped and put in condition for winter travel.

Bay Section Lions To Stage Cabaret New Year's Eve

Members of the Oakland, Berkeley, Richmond and San Francisco dens of Lions clubs will celebrate New Year's eve in the Rose room of the Arcadia dancing pavilion at Fourteenth and Franklin streets, when a New Year's eve cabaret party and dinner will be "put on" by the Oakland club.

A feature of the program will be the miniature cabaret follies which will be staged by Kehrlein with the aid of sixteen local children.

W. J. LANE TO MAKE HOME IN SAN JOSE IN FUTURE

William J. Lane, for many years a resident of this city, has resigned his position with the Standard Oil Company, and will shortly go to San Jose to enter the tire business. His large number of friends here sincerely wish him success in his new venture.

Mrs. Oliver Will Tell of Her Travels Across the Plains

Mrs. C. M. Oliver, a pioneer of California, who crossed the plains in a prairie schooner in the early fifties when it was necessary to fight off the Indians, is to appear in person and give her experiences at a social to be given under the auspices of the Epworth League of the First M. E. Church of Pt. Richmond in the church auditorium on Friday evening, December 31st, 1920, at 7:45 p. m. Other numbers will be rendered. This will be interesting to old and young. Come and bring your friends with you.

Second Attacks From Flu Are Not Probable

A definite immunity to subsequent attacks of the flu, lasting for several years, is the conclusion reached by the public health service in Washington, after intensive study in the homes where the disease was epidemic in 1918-19.

Surgeon-General Cumming of the health service pointed out, however that there was no way of definitely foretelling whether this winter will witness any recurrence of influenza in epidemic form. He added that it was unfortunate that the public was so little moved by the daily occurrence of preventable death.

BAY SHORE STAGES TAKEN OVER BY W. M. T. CO.

The Bay Shore Stage Company, which operates an automotive passenger service between Oakland and Vallejo, via the Six-Minute Ferry, has been authorized by the Railroad Commission, in an order issued, to transfer its operating permit to the Western Motor Transport Company of Oakland.

ROME, Dec. 27. It was reported from Fiume today that Gabrielle d'Annunzio, the insurgent leader in that city, had been killed while trying to prevent a fight between his legionaires and regular Italian soldiers.

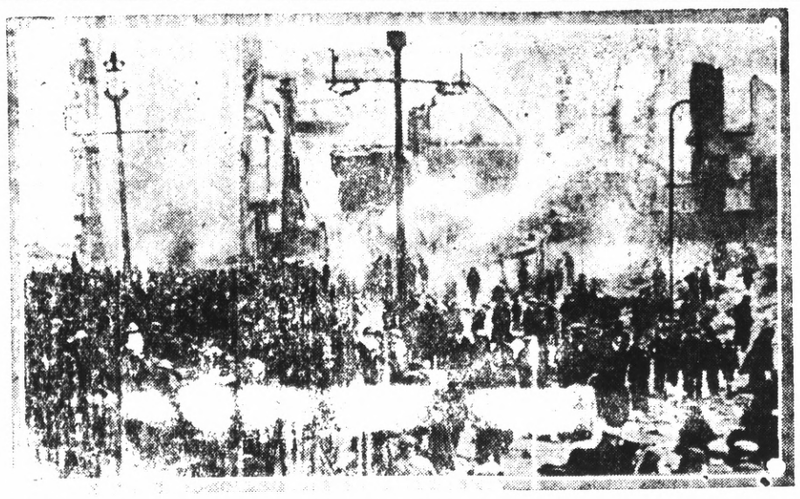

This photo is one of the first made the morning following a night of terror, the like of which was unknown in the history of the Irish City. Thousands of people viewed the mass of shattered masonry charred stones and twisted girders. to reach this country of the conflagration which laid Patrick street the heart of Cork, in ruins. It was

WANT COUNTY ROAD A MEMORIAL HIGHWAY

The American Legion of Contra Costa county have started a movement to have the newly paved county highway from Martinez to Dublin named and known as the Legion Memorial Highway, in honor of the soldiers and marines.

Miss Carolyn N. Roberts, prominent in St. Louis society attracted much attention recently in Washington when she drove her prize goose Nancy, through the streets of the national capitol to a poultry show. Nancy carried off a blue ribbon.

AMUSEMENTS--

T. & D. RICHMOND THEATRE

TONIGHT AND TOMORROW

Jack London's Great Sea Story

"THE MUTINY OF THE ELSINORE"

PATHE NEWS

EDUCATIONAL SCENIC

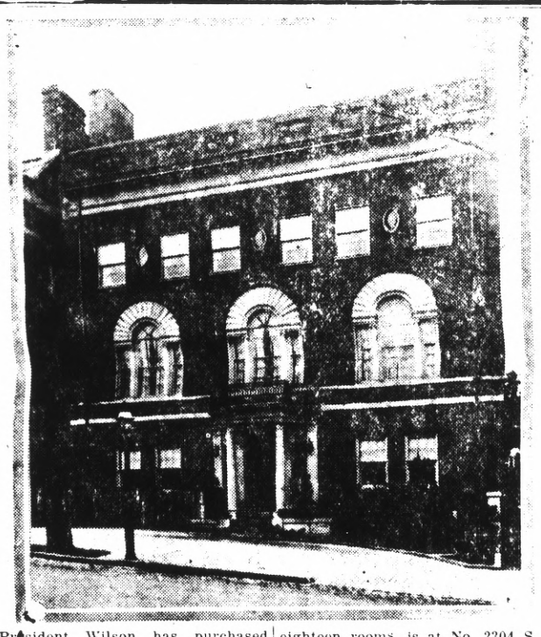

President Wilson has purchased the Washington home of Harry Fairbanks, son of the former Vice-President, according to reports from the national capitol. The beautiful residence, of colonial style and with eighteen rooms, is at No. 2304 S. St. in the fashionable du Pont Circle neighborhood. It is said that negotiations have practicallly been closed and that the price is more than $100,000.

H. V. Alvarado of Richmond, assistant district attorney, was a business visitor at Martinez yesterday.

Advertising is to a business

What Gasoline is to an auto.

Some people are mind-readers,

but most of them have to be told.

Show me a successful merchant
And I will show you that he is an advertiser

Advertising is the food
that a healthy business thrives on

Pasteurized

Is it worth anything to you to know that the milk you and yours are drinking has pased THE HIGHEST TEST FOR PURITY? Is it worth anything to you to to know that you and your family are enjoying the precaution and the pleasure of having the HIGHEST GRADE OF MILK that can be produced?

Our expert method of producing and bottling, OUR CLEAN AND HEALTHFUL COWS, all supervised by men who know how have solved the milk problem for you. Our customers rest in assurance which only reliability can produce.

Eagle Creamery

J. B. SILVERIA, Prop.

814 Ninth Street

Patronize Home Industry

BUY THE CEMENT MANUFACTURED IN YOUR COUNTY

Mt. Diablo Brand

AGENTS

Tilden Lumber Company, Richmond, California.
Pollow Brothers, Richmond, California.
P. F. Johnson & Son, Richmond, California.
Pinole Department Store, Pinole, California.
Tilden Lumber Company, Crockett, California.
L. Anderson Company, Martinez, California.
Conta Costa County Lumber Company, Martinez, California.
Concord Ice & Fuel oCmpany, Concord, California.
Spencer & Ayer, Walnut Creek California.
Danville Warehouse & Lumber Company, Danville, California.
Bay Point Building Material Company, Bay Point, California.
Diamond Brick Company, Pittsburg, California.
Antioch Lumber Company, Brentwood, California.
Adams Lumber Company, Oakley, California.
For Prices or for information as to the use of cement

ADDRESS

Cowell Portland Cement Company

COWELL, CONTRA COSTA CO., CAL.

Teeth as Low as $7—Best Set $10. Best set, none better, no matter how much you pay, including your choice of base plate material (metal excepted). Guaranteed 10 years $10.00

MY EXTREMELY LOW PRICES

Teeth as low as $7.00
Best Set of Teeth, either set $7.00
Gold Crowns (22 carat) ...$5.00
Bridge Work (22 karat)....$5.00
Porcelain Crowns $4.00
Gold Fillings .....$1.00 up
Gold Inlays .....$1.00 up
Synthetic Porcelain Fillings .....$1.00 up
Silver Fillings .....50c up
Cement Fillings .....50c up
Teeth Extracted (painless)..$1.00

No charge for Painless Extracting and Cleaning when other work s contracted for.

Old gold is valuable. I pay cash or allow you full value for it on dental work—NOT A DENTAL PARLOR, A PRIVATE, high-class, up-to-date, SANITARY dental office, with sterilized instruments and gentlemanly operators whom you will not be ashamed to recommend to your friends.

EXAMINATION FREE

DR. W. P. MEYER
OAKLAND
1530 San Pablo ave. Lakeside 1823
Hours 8:30 to 6—Sundays 9 to 12
g thbl,GRtoe..letaoin etaoi oinnn

TAXI

Weber has moved his Taxi Stand from the Imperial Hotel to 516 Macdonald avenue. Business and residence phones 998, Residence 248 Thirteenth street, Richmond, California. 12-14-1m

Glass of Hot Water Before Breakfast a Splendid Habit

Open sluices of the system each morning and wash away the poisonous, stagnant matter.

Those of us who are accustomed to feel dull and heavy when we arise, splitting headache, stuffy from a cold, foul tongue, nasty breath, acid stomach, lame back, can, instead, both look and feel as fresh as a daisy always by washing the poisons and toxins from the body with phosphated hot water each morning.

We should drink, before breakfast, a glass of hot water with a teaspoonful of limestone phosphate in it to flush from the stomach, liver, kidneys and bowels the previous day's indigestible waste, sour bile and poisonous toxins; thus cleansing, sweetening and purifying the entire alimentary tract before eating more food.

The action of limestone phosphate and hot water on an empty stomach is wonderfully invigorating. It cleans out all the sour fermentations, gases, waste and acidity and gives one a fine appetite for breakfast. A quarter pound of limestone phosphate costs very little at the drug store, but is enough to make any one who is bothered with biliousness, constipation, stomach trouble or rheumatism an enthusiast on internal sanitation.—Adv.

The Home-Staying Dollar

Is the dollar that counts in the long run. It's the dollar that eventually "comes back." If Jones buys a suit of clothes from Smith and Smith buys a pair of shoes from Jones the dollars involved in the transaction stay in Richmond and both Jones and Smith make a profit.

If, however, Jones buys his suit in some other town and Smith goes elsewhere to buy his shoes, both Jones and Smith lose a profit and the money each spends may never come back to Richmond.

Too many Richmond people buy suits and shoes--and many other necessities--in other cities. Richmond is a prosperous commuity to be sure, but not nearly so prosperous as it would be if we all remembered that the home-staying dollar.

Makes Business Good

Advertising Rates

The following advertising rates went into effect on the Record Herald September 1, 1920:

First insertion per column-inch, 35 cents.

One inch per month, $5.00.

Reading notices: 10 cents per line first insertion; 5 cents per line for subsequent insertions.

Political advertising per column-inch, 50 cents.

CLASSIFIED RATES
Minimum Charge, 35 cents

2 times	2 cents per word
3 times	3 cents per word
4 times	4 cents per word
5 times	5 cents per word
6 times	6 cents per word
10 times	9 cents per word

The Clancy Kids

The Pond Wasn't What It Was Cracked Up to Be

By PERCY L. CROSBY

© by the McClure Newspaper Syndicate

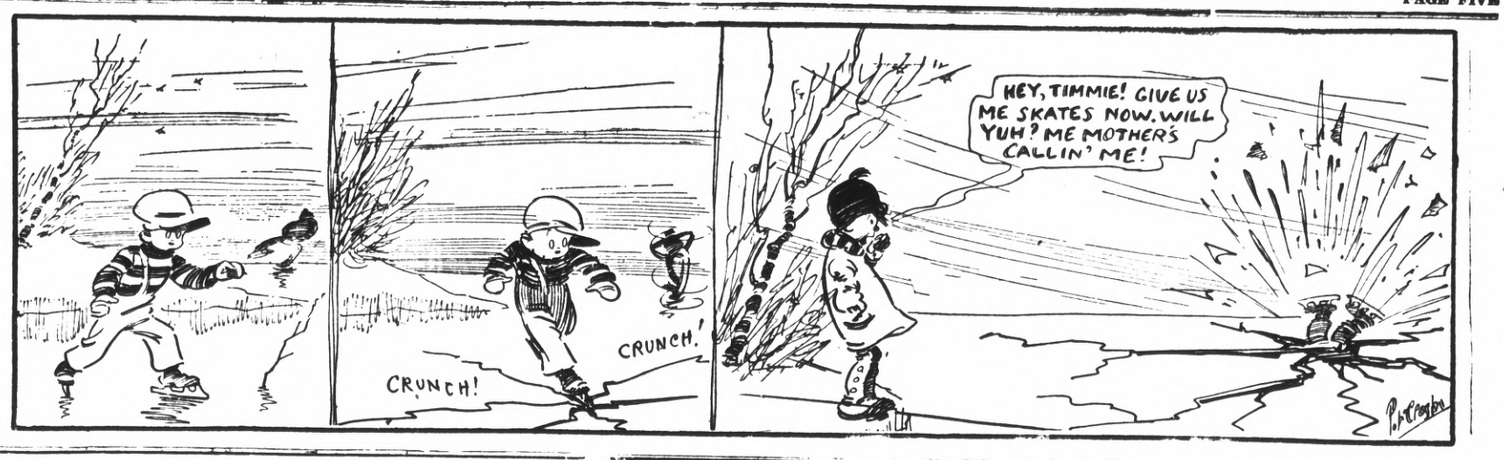

CLASSIFIED ADS.

FOR SALE—Real Estate

FOR SALE—Good income property in Berkeley, paying 12 per cent; a bargain if sold at once. Cash or terms. Address 1811 Francisco St. Phone Berkeley 8445. 12-8-6t.

ATTENTION—Home Builder or Speculator. Lot on South side of Clinton avenue, 50 feet west of 17th street, $300 or offer. M. G. Renslinger. 1305 Harmon street, Berkeley. 3-12-1920.

FOR SALE—"The Exchange" 423 4th street. Davenport, bargain; kitchen chairs, dining tables, coal and wood heater with coils; gas range; coal and wood stoves; old time prices. Good for sale or trade. 11-28-6t.

FOR SALE—Lots 19 and 20 block 7, Santa Fe. Abstract of title $1,000 net. Write American Bank of Tracy, California. 11-28-2t

FORSALE—4-room house and furniture. $500 down and $25 a mo. Apply 612 18th street. 11-27-2t

FOR SALE — Six-room modern house, built three years. $3750. Part cash. Call bet. 5 and 6:30 p. m. at 240 S Twentieth Street.

$5250—5-room modern bungalow on large lot on car line; all built-in fixtures, hardwood floors, beautiful light fixtures, etc. Terms, $500 down, balance $40 per month, including interest. E. H. Kueffer & Co.

FOR SALE—Two lots near Pullman car shops in city of Pullman tract. Block "A". Lots 15x22; sewer, water, street in. Cash only $300. Each a bargain. Address Mrs. Wm. F. Hedges, Fort Wayne, Indiana.

Real Estate for Sale

4-room house on Third street, near Ripley. Price $2,000; terms.

50x112½. Corner of Tenth and Bissell streets; snap with building.

6-room house and other improvements; lot 170x200. Price $3900, and terms.

80 acres of land near Redding. Sale or trade for Richmond property.

F. A. MOITOZA
268 Twelfth Street
Open Evenings and Sundays
11-24-1mo.

RESULTS

The Key to Successful Want Ads—Read our Apartments Rooms-Houses to-let ads. They'll Open the Door to just what you want.

CLEANERS and Dyers—

HAVE your suit cleaned and pressed at Blacks, 10th and Macdonald avenue. Phone 723. We call and deliver. Prompt service and good work

"Let MAYER DO IT" If you want your old suit made like new ring up phone 425. Cleaning, Men's Repairing or Pressing. Work called for and delivered. Mayer's American Cleaning Works, 1116 Macdonald Ave.

FOR RENT—Apartments

FOR RENT—Dining room, kitchen and four living rooms of the International Hotel. See Mrs. Banducci, 56 South Street, Pullman. 22-11-20.

FOR RENT—Three room furnished apartment. 1912 Barrett avenue. 11-21-6t

FOR RENT—2 and 3 room unfurnished apartments. Steam heat and hot water. Modern in every respect. Apply on premises 24th and Rheem, Telephone Rich. 753, or the Richmond Co., 2234 Macdonald avenue, Telephone Rich. 444. 9-27tf

FOR RENT—Two nicely furnished rooms for housekeeping. 2212 26th street. Near San Pablo. 12-22-3t

FOR RENT—Unfurnished

FOR RENT—5-room modern bungalow by buying some furniture, cash or terms. Phone Richmond 1111. 624 16th street. 12-5-2t.

WANTED—Help

FEMALE HELP WANTED — Wash woman at 31 13th street. 12-8-3t

WANTED—Place for girl of 15 to care for children or do light house work in return for room and board while attending High School. Apply at Chamber of Commerce. 12-13-tf

EDUCATED workers for Viavi, Cal; Mondays, Wednesdays and Fridays from 1 to 5 p.m. Room 10 Berry Bldg. 9-12-tf

LOST AND FOUND—

LOST—Between Santa Fe depot and Sixth street, between Nevin and Bissell Avenue Piano cover—rolled up—with strap around it. Finder please notify Record-Herald Office—Receive reward. 12-15-3t

FOR SALE—Young Pigs for roasting. B. L. Fisher, San Pablo.

FOR SALE—Model R. Hupmobile. In good condition. A bargain. Apply 717 Macdonald Avenue. 12-13-tf

FOR SALE—Real hair switch, brown slightly mixed with grey. Apply 600 Nevin avenue.—12-17-6t.

BABY CHICKS—Tancreds, 300 egg White Leghorn and other popular breeds. Send for price list. Used Pioneer, Jubilee and Charters Incubators for sale to make room for my new electric hatchers. ENOCH CREWS, Seabright, Cal. 12-1114t

Furniture repairing, refinishing, packing and crating, call Richmond 1485-J. 3-10-12-1920.

FURNITURE—Repairing and refinishing. O. E. LONG, 333 22nd St. Phone 881-J.

FOR SALE.—Grocery store and ice-cream stand. Call at 184 10th St. 12-20-6t

COW FOR SALE.—Dandy Jersey-Holstein, 4 1-2 years old, rich milk; at bargain. J. B. Lawrence, back of Stege school. Phone Rich. 724-W. 12-29-3t

FOR RENT—Rooms

FOR RENT—Furnished bedroom at 225 Twelfth, telephone Richmond 1165. 12-12-3t

FOR RENT—Furnished rooms, at Hotel Menlo, 23rd and Macdonald. 12-12-6t

WANTED—Houses

WANTED — Furnished house by responsible couple; no children. Prefer one with garage. Phone Richmond 1253.

Real Estate For Sale

$ 1650.00—4 room house close in on Sixth St., $350 down, bal. $25 per month.

$13,000.00—Two story brick building store with 2 flats above, centrally located, less than half-block from Macdonald, owner non-resident, must sell.

$ 5,000.00 7 room strictly modern house one-half block from Macdonald, must be seen to be appreciated, about half cash, bal. on mortgage.

$ 5,000.00—5 room modern cement bungalow with 2 lots block from Macdonald, about half cash, bal. like rent. An excellent buy.

We also have some fine corner for apartment house sites cheap and on good terms.

$ 800.00—2 room house large lot close to car line $100 down, bal. $15 per month.

CONN BROTHERS
253 SIXTH STREET

FRATERNAL CARDS

SONS OF ST. GEORGE—Gladstone Lodge, No. 533. Meets first and third Tuesdays at Moose Hall at 8 o'clock p. m. B. Banner, secy.; R. F. D. Box 147, Richmond H. Ibbotson, pres.

ODD FELLOWS—Eclipse Lodge No. 403. I. O. O. F., meets every Monday night in Bank Hall, Eighth street and Macdonald avenue. I. C. Stotelmeyer, Noble Grand; phone Richmond 78, J. B. Hunt, Recording Secretary; phone 48-L-1.

WOODMEN OF THE WORLD—Log Cabin Camp No. 637 meets every Monday in W. O. W. Hall, 707 Macdonald avenue. Counsul Commander, C. L. Theis; Clerk, H. L. Springer, 101 Ohio Ave.

NATIVE SONS.—Richmond Parlor No. 217, N. S. G. W.—Meets every Wednesday evening in K. of P. hall, 5th and Macdonald. Dr. Blake pres., 704 Macdonald ave.; R. H. Cunningham, secty., 520 Ohio St.

KNIGHTS OF PYTHIAS, Richmond Lodge No. 13, meets every Friday night at K. of P. Hall, Fifth street, near Macdonald. Visitors always welcome. A. W. Parker, C. C., F. G. Blackhart, K. R. C.

FRATERNAL BROTHERHOOD
Richmond Lodge No. 217 will meet hereafter on the 3rd floor of K. P. Hall, and on the 1st and 3rd Mondays of the month.
FRANK R. BAILEY,
Secretary

Look over the ads in this morning's Record Herald. It is full of the best bargains to be obtained around the bay.

Our Want Ads.—Talk for themselves. They Speak Results—Try One and see if it dont break the Record in bringing you Results.

EAST BAY ELECTRIC CO.
Electrical Engineers and Contractors
Wiring, Motors, Fixtures and appliances. Motor winding a specialty.
Phone Rich. 922. 1022 Macdonald

NATIONAL AUTO PAINTING CO.
We paint automobiles at prices that will please you.
Best of Materials used on every Car.
2844 Broadway Oakland, 465
OAKLAND, CAL.

$10.00 to $50.00 QUICKLY
To the Man Who Works
Rates lowest, no security, best and most private terms. What national banks do for big business, we do for the man or woman who works.
D. D. DRAKE
607 Macdonald Avenue Room

ITALIAN RESTAURANT
Raviola Spaghetti
Served, and for the Home
312 Macdonald Avenue
Phone 148W.

DIAMONDS. JEWELRY.
MONEY LOANED — CALIFORNIA LOAN OFFICE
WATCHES FURS
LIBERTY BONDS
CALIFORNIA LOAN OFFICE
California's Largest Pawnbrokers
835 Broadway St. S. W. Cor. 9th St
Oakland, Cal.

Meyer Bros.
Dealers in Coal, Wood and Grain
All Orders Delivered.
Phone Rich. 55J11 San Pablo Ave.

GOOD VALUES :: LOW PRICES
—on—
DRY GOODS AND SHOES
A. BLESIO
100 Washington St., Pt. Richmond, Cal.

MANIS HOTEL
232 Sixteenth Street
MRS. A. MANIS, Prop.
Just completed, everything new, nicely furnished, hot and cold water in every room, baths, rates reasonable.

We are Dyeing to Please You. Cleaning, Repairing, Altering. We call and deliver promptly
Phone Rich 904
CITY CLEANING & DYE WORKS
330 2nd St.

SPECIAL REDUCED RAILROAD FARES!
For Christmas and New Year Holidays
Between all points reached by San Francisco-Sacramento Railroad Company
Sacramento Northern Railroad
Pierce-Arrow Auto Stage Line
Gridley Auto Bus Co.
SALE DATES—December 23, 24, 25 and 31st, 1920 and Jan. 1st 1921.
RETURN LIMIT—January 3, 1921
San Francisco Depot
Key Route Ferry
Oakland Depot
40th & Shafter Ave.

Professional Cards

W. W. FRASER, M. D.
Homeopathic Physician & Surgeon
Office 707 Macdonald. Pillow Bld.
Phone 839-W

CHARLES B. WOOD
Notary Public
I handle Insurance—Life, Accident and Fire
Res. 407 Ohio Phone 143

DANIEL BARTON
Attorney at Law
607 Macdonald Ave. Phone 425
Open Evenings

J. E. RODGERS
Attorney at Law
Martinez - - California

DR. CALLENDER
Located at 736 Broadway, cor. 8th St.—Expert on chronic blood and nervous ailments; personal attention; approved methods of treatment ,clinic laboratory, blood tests, urine analysis, etc.; fees reasonable; consultation free. All medicines prepared in office. Office hours 9 a. m. to 8 p. m., Oakland.

BERT CURRY
Undertaker — Embalmer
Parlors, 332 Eleventh Street
Day and Night Phone 429

VIAVI—THE WAY TO HEALTH
Office: Room 10, Berry Bldg.
Hours: Wednesdays, 1:30 to 4 P. M.
Mrs. May I. Jaffa, Manager
Phone Fruitvale 2297-J

DR. J. B. SPAULDING
Physician and Surgeon
DR. CLARA SPALDING
Women and Children
Telephone Richmond 20
Office: 803 Macdonald Avenue
Berry Building

NOTARY PUBLIC
I make and acknowledge all kinds of legal papers; deeds, mortgages, contracts, leases ,etc. Houses to rent, fire insurance.
H. STIDHAM
163 Washington Ave.
Office phone 868 Res. phone 920

WESTERN TIRE COMPANY
Great Bargains
In new and used tires. We buy and exchange tires. 50 to 60 per cent off on Legigh Tires.
1977 Broadway Oakland.

Herbert D. Baker
HOUSEMOVER
Frame house moving and raising; brick shoreing, rais smoke stacks; trusses and girders. Move heavy machinery.
Phone Richmond 52. 156 S. 14th St
RICHMOND, CAL.

There are hundreds of people that are looking for just the thing that you have to sell if you would only advertise it.

When You Borrow Money

consider not ONLY the cost, but the terms of repayment. In this respect we offer the following rates for your consideration:

$10.00—Pay us 8 payments of $1.60
$25.00—Pay us 12 payments of $3.80
$50.00—Pay us 9 payments of $6.60
$75.00—Pay us 9 payments of $9.60

Weekly payments; monthly if desired. Other amounts and number o payments arranged to suit your convenience.

If you are a housekeeper or have a steady salaried position, we will supply your wants quickly and confidentially.

Call, write or phone

Reliable Loan Co.
Suite 4 3-3-4, Dalziel Bldg.
1312 15th St., cor. Clay-Washington Sts
OAKLAND
Phone Oakland 5122

MONEY LOANED
—on paid up—
LIBERTY BONDS
90 per cent on face value of 1st issue.
85 per cent on face value of 2nd and 3rd issues.
7 per cent interest.—No other charges. Cash without delay.
JOHN NICHOLL COMPANY
488 Ninth St. Oakland, Cal.

—LOANS—
To Salaried People; Also on Furniture, Pianos.
OAKLAND CREDIT CO.
100 Bacon Bldg. 12th & Wash. St.
Phone Oakland 1668
Office Hours: Between 1 and 5:30

Do you know the coal situation? It pays to order your winter supply, now
PIONEER COAL & TRANSFER COMPANY.
(Formerly Pillow Bros.)
701 Macdonald Ave. Tel. Rich. 91

WILSON & DONNELLY
Funeral Directors
(Successors to E. B. Smallwood)
Aubrew Wilson, Manager
Mrs. N. V. Wilson, Lady Assistant
Ambulance Service
727 Macdonald Avenue
Phone: Richmond 113

AMERICAN TRANSFER CO.
Furniture and Piano Moving
Country Trips
Office. Elks Bldg., 10th and Macdonald. Phone Rich. 907

GROVER E. MILNES
Notary Public
1030 Macdonald Ave.
Office Phone 70
Residence Phone 762

RICHMOND LAUNDRY
You are Particular
So Are We
Phone Rich. 414
1517 Macdonald Avenue

Save 25 per cent by Bringing and Calling for your own work.
Hand Pressing and Cleaning
GLOVES FREE
THE STANDARD CLEANERS & DYERS,
224 Macdonald Ave.

The New GOLD MINE RESTAURANT
In Our New Location
509-511 MACDONALD AVENUE
Everything Up to Date
Sanitary Quick Service
TRY US

Numerous good bargains in real estate are offered in our class ads today. Look them over.

THROAT TROUBLE CURED

Oakland, Nov. 1, 1920. To whom it May Concern:

I suffered from throat trouble for 15 years, during which time I could neither eat nor swallow without pain. I became very weak and was unable to work for months. I had numerous doctors and then tried a Throat specialist, who told me that my trouble was due to the blood. He advised me to take blood medicine. Thereupon my brother, who had been cured of Stomach Trouble by the FONG WAN HERBS, urged me to try them. After drinking the herbs for 15 weeks, I felt entirely well. I have since gained 25pounds. It is 10 months since I took the herbs, and I am now giving this testimonial to let the public know that any sufferer should try the FONG WAN HERBS I am a watchman for the California Food Specialties Co.

(Signed) A. J. Pea,
5429 San Pablo Ave.,
Oakland, Calif.

Fong Wan Herb Co.
The Most Reliable
Each individual case studied specially and tea prepared accordingly.
Consultation Free.
Phone Oakland 8767.

C. J. LAMBRECHT
DEALER IN
FEED AND FUEL
OFFICE 2228 Macdonald Ave.
Phone Richmond 1058

The Chinese Herbs

Respond to the wonderful Chinese herbs. In the past we have brought health to many men and women, and we can help you. No cost for consultation.

Office Hours, 10 to 7; Sundays 10 to 12

CHAN AND KONG
901 Clay St. Cor. 9th Phone Oak. 3649
Oakland, California

The Craven Hospital
Conducted by Graduated Nurses
MEDICAL, SURGICAL and MATERNITY CASES
Baby incubator installed.
Received under the care of their own physician.
10th and Clinton. Phone 854

Edison Mazda Lamps
And General Electric Motors cost no more than inferior makes. We are agents for both, and solicit your patronage.
Pioneer Electric Co.
318 Macdonald Ave.
Telephone Rich. 17.

THESE PAINTERS CARRY LIABILITY INSURANCE

EER KNOTT
SHERWIN-WILLIAMS PAINTS
STAINS AND VARNISHES
All Grades of Wall Paper
Painting and Paper-Hanging
819 North Seventh street.
All Work Guaranteed

Start the New Year

right by resolving to

do your trading at

The Fair

C. C. OLNEY

731 Macdonald Avenue Phone Richmond 811

Comfort Insurance

GAS as a fuel protects your home against cold, against fuel storage and fuel shortage, against waste of fuel,—against ALL the troubles that are inseparable from the outgrown heating methods of yesterday.

We have many types of heating devices, some of which will meet your particular requirements perfectly.

A careful survey of your needs and the advice of our heating experts will cost you nothing—why not take the first step toward INSURING your winter comfort by calling upon us for an estimate TODAY?

Pacific Gas and Electric Co.

719 Macdonald Avenue. Telephone 531

THERE'S ANOTHER REASON

than looks why your teeth should be kept in perfect condition—your health. Without good teeth it's impossible to masticate your food properly and so indigestion ensues and a long trail of troubles. We examine teeth without charge and do for them exactly what they need, and our prices for the requisite work are notable for their reasonableness.

(Over LaMoine Drug Co.)

Dr. Albert Sparks, Dental Surgeon

Cor. Sixth and Macdonald Ave. Phone Richmond 441

Richmond Conservatory of Music

Cunningham Building, 906 Macdonald Avenue

PIANO, VOICE VIOLIN AND WIND INSTRUMENTS

Principal, Aurora Thompson, A. G. E. M.

VOCAL AND PIANO TUESDAY AND SATURDAY

Subscribe for the Record-Herald

TiLden Lumber Co.

Price—Quality—Service

E. M. TILDEN, President

Office and Mill—15th St., and Nevin Ave. Phone Richmond 81.

YARDS—Oakland, Berkeley, Richmond and Crockett.

OIL COMPANIES SIGN CONTRACTS

A report on new oil supply contracts to be signed between the Navy Department and the Big Five American petroleum companies, received recently from Washington, indicates that Secretary of the Navy Daniels will recognize the upward tendency of oil in the articles that are to provide for fuel supplies from the first of the year until the end of March, 1921.

That the Shell corporation and the General Petroleum corporation are holding out for better prices than those announced in the advices regerding the new schedule is indicated by the fact that the Associated, Standard Oil and Union companies only are mentioned as in process of signing the new contract.

A considerable advance over the old $2 flat rate per barrel is conceded by the Navy Department at some new points of delivery, but old points business will appear in the new contracts at the former price.

Radio advices received yesterday at Twelfth Naval District headquarters in San Francisco, from the Bureau of Supplies and Accounts at Washington, read:

"The following contracts, covering deliveries of fuel oil and gasoline during the three months ending March 31, 1921, are in course of preparation with companies mentioned.

"Contract 52,458, with the Standard Oil Company of California, provides for the delivery of the same quantities of fuel oil and gas oil, at the same points and prices covered by the present contract with a few exceptions.

"Delivery of gas oil, Point Orient, at the same price as at Richmond.

"Contract 52,459 Standard Oil of California provides for delivery to the navy, west coast motor gasoline requirements during the next quarter, under the same conditions, and at the same prices, as present contract with the following exceptions:

"Will deliver to Mare Island Navy Yard only 100,000 gallons deliveries f. o. b. Mare Island tank cars, one cent above Richmond prices, from barrels; drums and cases 1 1-2 cents above Richmond prices.

"Contract 52,460 with the Union Oil Company, provides for delivery not exceeding 225,000 barrels fuel oil, in such quantities as may be required by the navy at the same points conditions and prices as prevailing with a few changes.

"Contract 52,461, with the Associated Oil company, provides for the delivery of 168,750 barrels fuel oil under old conditions and prices, but with the agreement that the quantity shall be increased to 25 per cent of the navy's requirements, provided additional oil is needed as is available for delivery of not exceeding 250,000 gallons, under same prices, as present contract with the following conditions: Drum and barrel deliveries will not exceed 50 per cent of quantity delivered in this form, during present quarter.

"Barge deliveries, Mare Island, either gasoline or engine distillate, will cost additional as follows:

"Less than 10,000 gallons, 1c per gallon, from 10,000 to 15,000 gallons 3-4c per gallon; 15,000 gallons or more, 1-2c per gallon.

"Same basis for additional charges will apply to deliveries of all case goods to Mare Island.

"Above contracts cover practically eighty per cent navy's fuel oil requirements, 55 per cent Diesel oil; and 50 per cent aviation gasoline.

"Negotiations are still pending with the Shell Oil company and the General Petroleum."

FOR RENT—Nicely furnished rooms. Hot and cold running water. Rent reasonable. Hotel Menlo, 23rd and Macdonald. 2-29-4t

PREPARE FOR XMAS

Our supply of fancy boxes for the Yuletide season, filled with choice candies of our own make, is very large.

—A BOX OF CANDY IS A VERY ACCEPTABLE GIFT.

—Special prices to lodges, churches and organizations.

2 Stores

THE MARATHON

512 MACDONALD AVENUE

905 MACDONALD AVENUE

THREAD-RUBBER Willard INSULATION

A Word About Willard

There are no stacked cards around here. It's a square deal for everybody, every time and all the time. We're here to do the thing that will make you a dyed-in-the-wool Willard booster.

Willard Batteries with Threaded Rubber Insulation have been selected by 136 manufacturers of cars and trucks.

THREAD-RUBBER Willard INSULATION

PIONEER BATTERY CO.

J. R. Alexander, Proprietor.

1117 Macdonald Ave.

Around Our Town

Family reunion groups at studio or your home. Parker, 225 12th St. 12-18-tf

E. J. Garrard is confined to his home in Richmond avenue with blood poisoning in his right foot.

W. S. McRacken has left for Nevada for a couple of weeks on a visit to his mining properties in that state.

Attorney Wilbur Pierce and T. M. Carlson of Richmond were at the county seat Monday attending to legal matters.

The funeral of Marion C. Harshner, El Cerrito, will be held this afternoon at 2 o'clock from 8235 Valencia street, San Francisco.

After the show drop in at the De Luxe, 1100 Macdonald avenue for a delicious milk shake, dish of National ice cream of high grade candies.

George Pleich, foreman for the East Bay Water company, lies in the Merritt hospital in a serious condition. A second operation was performed Monday for an abscess at the base of the brain.

The drive to secure funds for the starving children of Europe will be started right after the first of the year. George B. Fredenburg will be in charge of the work in this section, and his territory will take in Richmond, El Cerrito and San Pablo.

Why be worried over desert, let us supply you with a delicious brick of National or Polar Ice Cream, eight flavors to pick from. See us first for Christmas candies, always the best. Clark Brothers, 1010 Macdonald. 11-23-1mo

A serious accident was narrowly averted Monday on Cutting boulevard, when a wheel of the auto in which Mrs. Mary Smith and her daughter were riding, came off, letting the car drop to the pavement with a sudden stop. Luckily they were driving very slow at the time.

High Official On Visit to the Elks Last Evening

It was Mariner night at the meeting of the Elks last evening, and a very entertaining program was presented, and in addition the lodge had a distinguished guest, W. Finlaw Geary of Santa Rosa, deputy Grand Exalted Ruler. This was the annual visit of the official to the local lodge. The address that he delivered was listened to with much attention by the large number of members present.

Another Royal Suggestion

Chocolate Layer and Maple Nut Cake

From the NEW ROYAL COOK BOOK

THERE are thirty-two unusual cake recipes in the chapter on cakes in the New Royal Cook Book! Here are two of them:

Chocolate Layer Cake

½ cup shortening
1 cup sugar
1 egg
1 cup milk
1¾ cups flour
4 teaspoons Royal Baking Powder
¼ teaspoon salt
1 teaspoon vanilla extract

Cream shortening; add sugar gradually, beating well; add beaten egg, one-half the milk, and mix well; add one-half the flour which has been sifted with salt and baking powder; add remainder of milk, then remainder of flour and flavoring; beat after each addition. Bake in greased layer cake tins in moderate oven 15 to 20 minutes. Put together with

Chocolate Filling and Icing

3 cups confectioner's sugar
boiling water
1 teaspoon vanilla extract
2 ounces unsweetened chocolate (2 squares)
½ teaspoon grated orange peel

To sugar add boiling water very slowly to make a smooth paste; add vanilla, melted chocolate and orange peel. Spread between layers and on top of cake.

Maple Nut Cake

½ cup shortening
1 cup light brown sugar
2 eggs
½ cup milk
1½ cups flour
¼ teaspoon salt
2 teaspoons Royal Baking Powder
1 cup chopped nuts—preferably pecans
1 teaspoon vanilla extract

Cream shortening, add sugar slowly and yolks of eggs and milk and beat well; sift flour, salt and baking powder together and add chopped nuts; fold in beaten whites of eggs; add flavoring. Bake in well greased loaf pan in moderate oven 35 to 45 minutes. Cover top with maple icing and sprinkle with chopped nuts while still soft.

Maple Icing

½ teaspoon butter
2 tablespoons hot milk
1¼ cups confectioner's sugar
½ teaspoon maple flavoring

Add butter to hot milk; add sugar slowly to make paste of the right consistency to spread; add flavoring and spread on top and sides of cake.

ROYAL BAKING POWDER

Absolutely Pure

Made from Cream of Tartar, derived from grapes.

SEND FOR IT

You can use one or more of the 800 recipes given in the New Royal Cook Book at every home meal, every day in the week. Write for your copy today. Address

ROYAL BAKING POWDER CO.
115 Fulton Street
New York City

"Bake with Royal and be Sure"

Wholesale Price Of Milk Reduced 4 Cents a Gallon

With all sorts of commodities coming down, the milk producers of the state have decided to reduce the price of milk four cents a gallon on January 1st. The dealers of the east bay section think that about a month later they will be able to reduce the price of milk to the consumer.

FIVE GREAT NATIONS OF THE WORLD ARE URGED AGREE TO DISARM

WASHINGTON, Dec. 27.—Creation of a policy of disarmament by the "five great nations of the world" was urged in the Senate by Senator Johnson, Republican, California.

"The only step which will prevent wars in the future is a policy of disarmament," Johnson declared.

Johnson read several articles from a New York newspaper urging disarmament, and scoring the policy of Great Britain, France and Italy in Greece and the Near East.

TIMELY TOPICS JAZZED

Everybody knows who T. R. stands for. Also H. C. L.

The road to hell is well greased and easy to travel.

The price of anything is just what it will bring.

Women take the joy out of life also put it in.

It's a pity the strength of garlic can't be put to work.

How easy it is to make a million in the story books.

How can we pay that income tax with no income?

Those who took a pill Christmas night played "safety first."

Root, Hughes, Taft and the others all seem "Barkus is willin'."

People should cut out their hysteria as well as their appendix.

Those who threaten to blow their brains out flatter themselves upon their marksmanship.

WAGE DISPUTE CAUSES THE TIEING UP FERRY MARTINEZ TO BENICIA

Pending the decision of the officials of the Martinez-Benicia Ferry company, as to whether they will operate their boats with union or non-union crews, they have discontinued the service until after the new year. At the time of the recent threatened ferry strike all of the employees resigned, and subsequently the company discovered that they had been paying a larger scale of wages than the ferries about the bay.

HONOLULU TEAM LOSES

The University of Nevada defeated the University of Hawaii 14 to 0 in Honolulu Christmas day in the first game of football ever played by the Honolulu team with a team from the continent.

SALARIES OF COUNTY OFFICERS ARE LOOKED INTO BY GRAND JURY

Conferences are being held by the Committee of the 1921 grand jury with county attaches and their deputies relative to proposed changes in the county government bill to be introduced at the coming legislature regulating salaries. Nothing has been given out as to the results of these meetings.

After living the austere life of a Trappist monk in a monastery at Gathsemane, Ky., for twenty years James Cornell Biddle, member of a prominent Philadelphia family, became an Episcopalian and married Miss Mary Lena Gaines, of Warrenton, Va. Mr. Biddle is 52 years old, his bride 18. After New Year's they will go to Paradise, the bride's colonial homestead near Warrington. Through his English family connections, Mr. Biddle has the right to the lands and title of Lord Woville, but he prefers to remain in this country.

SULPHUS RELIEVES DISTRESS OF PILES

Almost Instant Relief and at Very Small Cost

The moment you apply a little Mentho-Sulphur the itching, irritation and bleeding stops. Don't continue to suffer because quick relief awaits you.

Any druggist will supply you with a small jar of Mentho-Sulphur. This seems to soothe, heal and dry up the trouble quicker than anything else.—Adv.

BOYS

Want to make Some Money

It's easy, just hustle around and gather up some

Nice Clean

RAGS

and bring them to the Record-Herald office and we will pay you.

5c a Pound

for them

Ask your mother for some rags and then call on the neighbors. They will be glad to help you earn some spending money by giving you their old rags.